

## POS Release Note 5.0.11.121

### Bug Fixes:

| ID   | Description  |
|------|--|
| 3931 | Fix Backend Menu Design prompt error message “Object cannot be cast from DBNull to other types”. |
| 3933 | Fix low resolution LCD Customer Display issue.   |
| 3940 | Fix Discount Amount Calculation issue when there is promotion.                                   |
| 3966 | Fix POS Session Report Point Amount dataset binding issue.                                       |
| 3982 | Fix scan Alternative Item Code always get Sales UOM issue.                                       |
| 3992 | Fix system treat unsaved transaction as an outstanding KIV issue.                                |
| 3997 | Fix Backend First Time Create new account book Object Reference error message.                   |
| 4032 | Fix Backend Change Payment Method error caused by E-Wallet.                                      |

### Enhancement:

| ID   | Description  |
|------|--|
| 2480 | Support Close Counter Email Notification function.                 |
| 3769 | Support Restore Configuration Setting function.                    |
| 3824 | View Price History support search by Item Description and Remarks. |
| 3852 | Not allow duplicate or null value for Menu Header and Modifier.    |
| 3913 | Reprint Last Receipt according to respective terminal.             |
| 3983 | Support Report Design in POS Transaction Viewer.                   |

*Document Prepared by CY*

*Last Modified 26<sup>th</sup> June 2019*

## Highlights of Changes in 5.0.11.121

### ID: 2480 Support Close Counter Email Notification function

If you enable this feature, we will send you an email with the Close Counter Report after your outlet perform close counter action.

In order to use this feature, you will need to setup your own SMTP Server first. You can find this setting at **POS Option Maintenance**, under **Settings** tab.

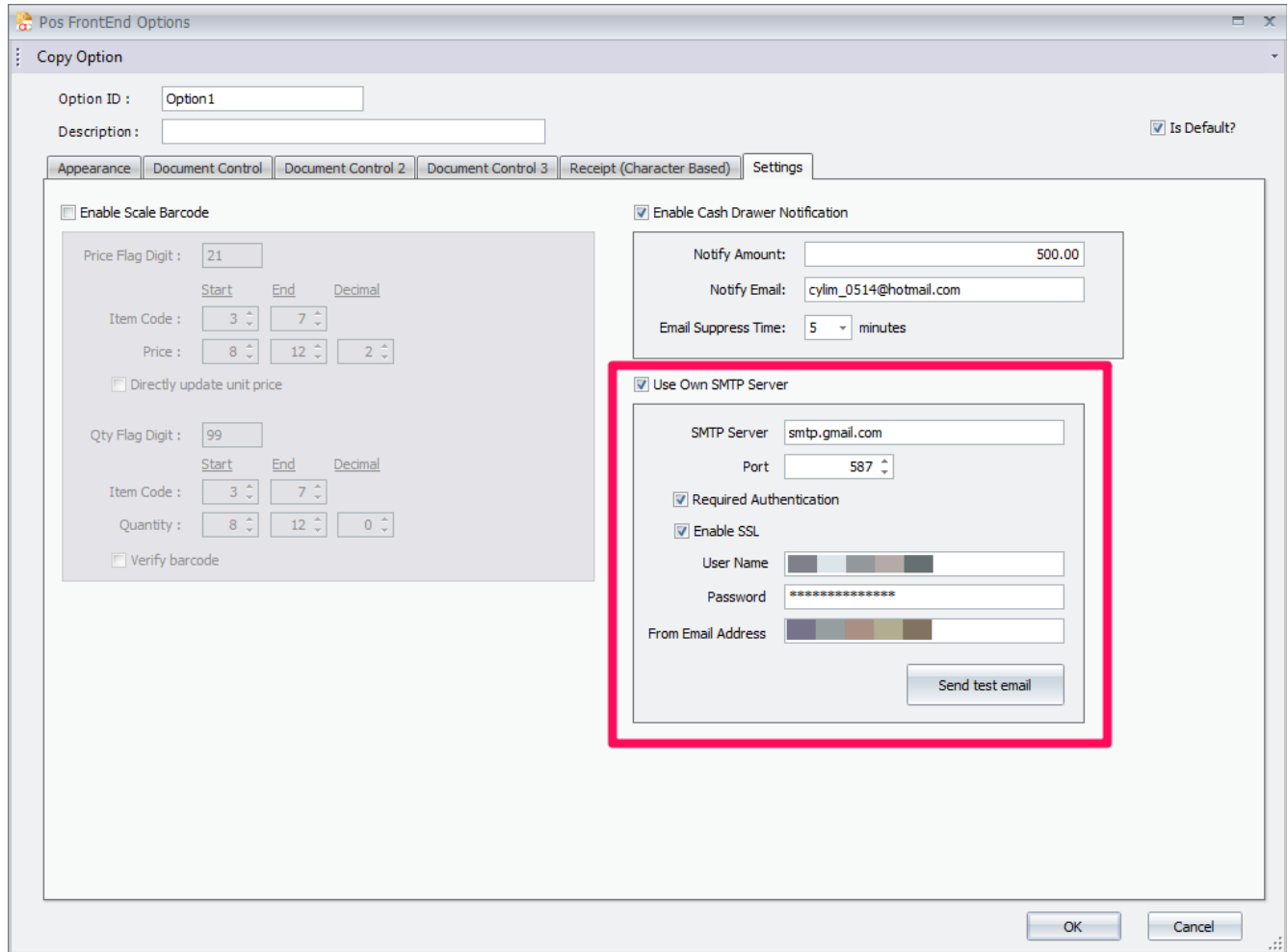

After that, go to **Terminal Maintenance** and edit 1 of your terminal that you want them to send you the close counter email notification. Tick **Enable Close Counter Notification** option and then key in the **email address**. It supports multiple emails, use semicolon (;) to separate the email address.

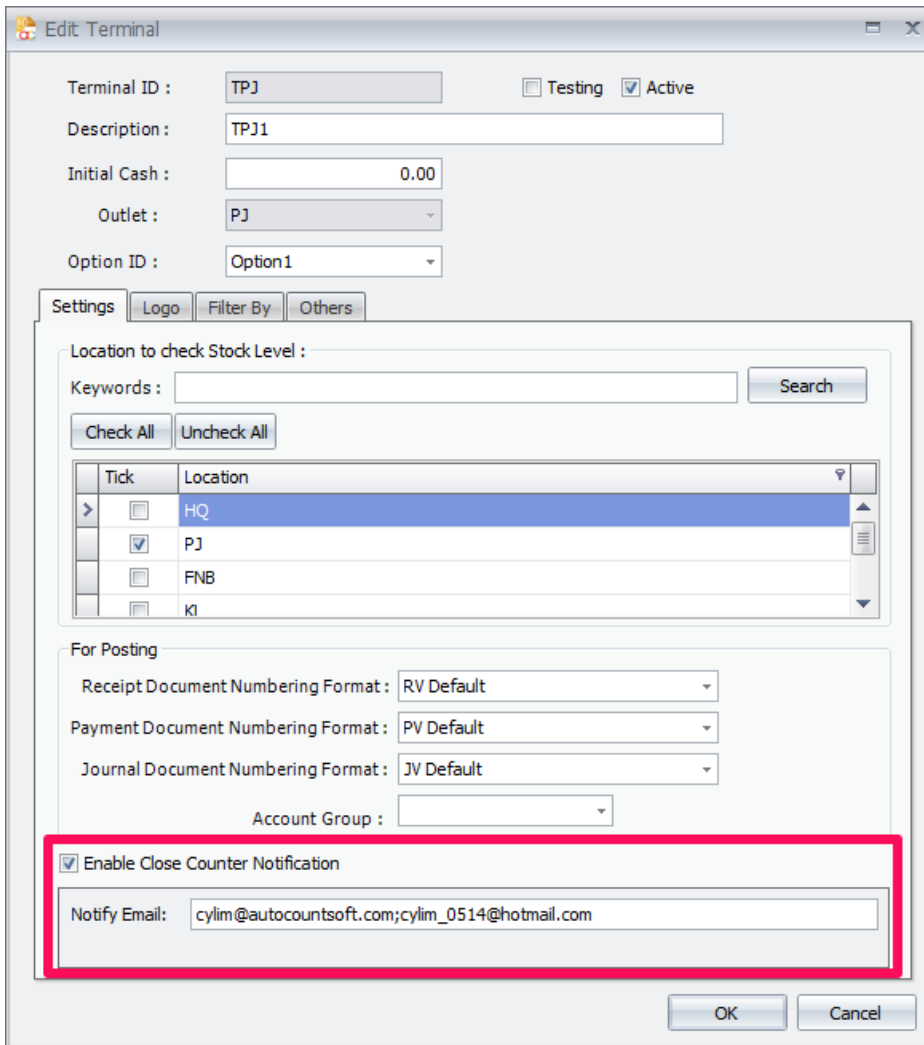

Terminal ID : TPJ  Testing  Active

Description : TPJ1

Initial Cash : 0.00

Outlet : PJ

Option ID : Option1

Settings | Logo | Filter By | Others

Location to check Stock Level :

Keywords :  Search

Check All | Uncheck All

| Tick                                | Location |
|-------------------------------------|----------|
| <input type="checkbox"/>            | HQ       |
| <input checked="" type="checkbox"/> | PJ       |
| <input type="checkbox"/>            | FNB      |
| <input type="checkbox"/>            | K1       |

For Posting

Receipt Document Numbering Format : RV Default

Payment Document Numbering Format : PV Default

Journal Document Numbering Format : JV Default

Account Group :

Enable Close Counter Notification

Notify Email :

OK Cancel

Whenever this outlet performs close counter process, system will send you an email to notify you together with the close counter report.

### ID: 3769 Support Restore Configuration Setting function

The Configuration Setting in F&B POS now will be synced to your backend database and allow you to restore it when necessary. This feature mainly target for those terminal PC corrupted and then after reinstall the F&B POS, you can immediately restore your previous setting just by 1 click. You can find this function at [More Function > Configuration Setting > Restore Configuration Setting](#).

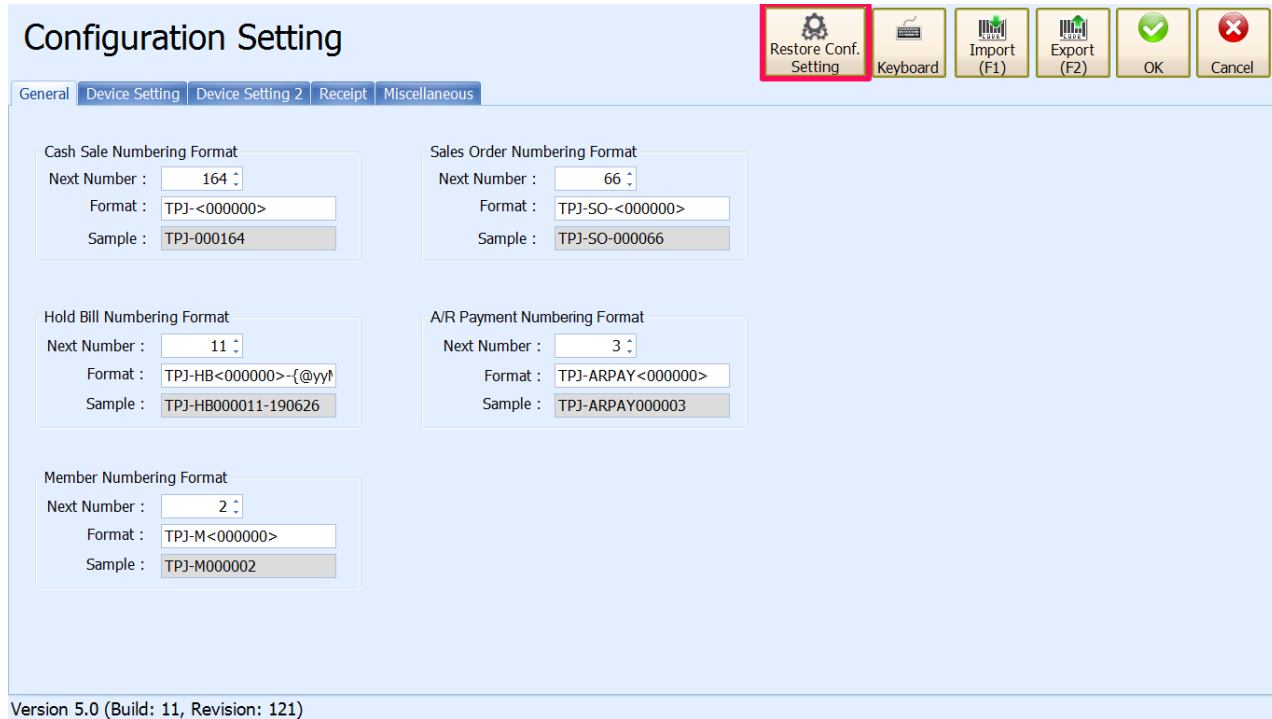

After you press the Restore Configuration Setting button, you have to choose which setting profile you want to restore into current terminal.

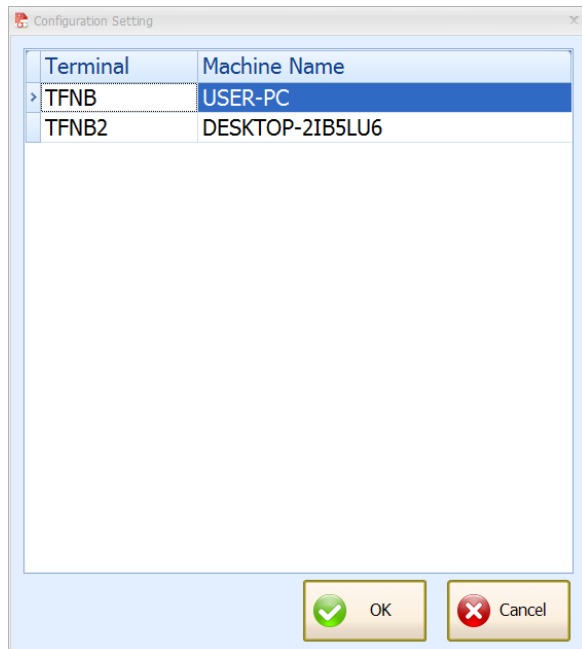

**\*Note:** In order to restore the configuration setting, you need to setup the HQ Database Connection first. You can find this setting under your backend POS Option Maintenance.

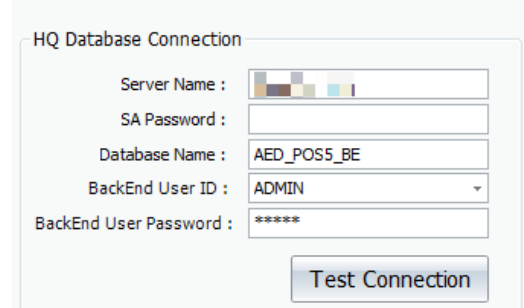

**ID: 3824 View Price History support search by Item Description and Remarks**

View Price History function is now can search keyword by item description and line remarks. You can find this function at *More Function > View Price History*.

### Price History

Search Keyboard OK Cancel

Date from  to

Keyword 
 Item Description
  Remarks

Member No.

Debtor Code

Item Code

| Tick | Date             | Document No. | Member No. | Debtor | Item Code   | UOM  | Remarks | Qty | Unit Price | Sub Total |
|------|------------------|--------------|------------|--------|-------------|------|---------|-----|------------|-----------|
| >    | 17/06/2019 10:46 | TPJ-000163   |            |        | APPLE JUICE | UNIT | 123456  | 1   | 7.90       | 7.90      |

**ID: 3852 Not allow duplicate or null value for Menu Header and Modifier**

In Fast Selection Menu Maintenance, we enhanced the checking when you adding Menu Header / Modifier. The data you key in cannot be duplicated or cannot be null value.

Screenshot below are the examples for duplicate value checking for Menu and Modifier.

Menu Design

Load  Add Menu Range Set

| Tick | Code     | UOM | Descript | Description | Show Option         | Font Size |
|------|----------|-----|----------|-------------|---------------------|-----------|
| >    | BEVERAGE |     | BEVERAG  | BEVERAGE    | Show Text and Image | 9         |
|      | CAKE     |     | CAKE     | CAKE        | Show Text and Image | 9         |
|      | FOOD     |     | FOOD     | FOOD        | Show Text and Image | 9         |
|      | OTHER    |     | OTHER    | BEVERAGE    | Show Text Only      | 9         |
|      | SAUCE    |     | SAUCE    |             |                     |           |

AutoCount POS

Description is exist.

OK

Modifier Design

Load

| Tick | Code                              | Description | Descri... Desc 2 | Show Option    | Font Size |
|------|-----------------------------------|-------------|------------------|----------------|-----------|
| >    | <input type="checkbox"/> BEVERAGE | BEVERAGE    | FOOD             | Show Text Only | 9         |
|      | <input type="checkbox"/> CAKE     | CAKE        | BAVERAGE         | Show Text Only | 9         |
|      | <input type="checkbox"/> FOOD     | FOOD        | Lunch Set        | Show Text Only | 9         |
|      | <input type="checkbox"/> OTHER    | OTHER       | FOOD             | Show Text Only | 9         |
|      | <input type="checkbox"/> SAUCE    | SAUCE       |                  |                |           |

AutoCount POS

Description is exist.

OK

Screenshot below are the examples for null value checking for Menu and Modifier.

Menu Design

Load

| Tick | Code                              | UOM | Descript | Description | Show Option         | Font Size |
|------|-----------------------------------|-----|----------|-------------|---------------------|-----------|
| >    | <input type="checkbox"/> BEVERAGE |     | BEVERAG  | BEVERAGE    | Show Text and Image | 9         |
|      | <input type="checkbox"/> CAKE     |     | CAKE     | CAKE        | Show Text and Image | 9         |
|      | <input type="checkbox"/> FOOD     |     | FOOD     | FOOD        | Show Text and Image | 9         |
|      | <input type="checkbox"/> OTHER    |     | OTHER    |             | Show Text Only      | 9         |
|      | <input type="checkbox"/> SAUCE    |     | SAUCE    |             |                     |           |

AutoCount POS

Description must have value.

OK

Modifier Design

Load

| Tick | Code                              | Description | Descri... Desc 2 | Show Option    | Font Size |
|------|-----------------------------------|-------------|------------------|----------------|-----------|
| >    | <input type="checkbox"/> BEVERAGE | BEVERAGE    | FOOD             | Show Text Only | 9         |
|      | <input type="checkbox"/> CAKE     | CAKE        | BAVERAGE         | Show Text Only | 9         |
|      | <input type="checkbox"/> FOOD     | FOOD        | Lunch Set        | Show Text Only | 9         |
|      | <input type="checkbox"/> OTHER    | OTHER       |                  | Show Text Only | 9         |
|      | <input type="checkbox"/> SAUCE    | SAUCE       |                  |                |           |

AutoCount POS

Description must have value.

OK

### ID: 3913 Reprint Last Receipt according to respective terminal

In this version, we enhanced Reprint Last Receipt function. If you having multiple terminal attached to 1 main PC, Reprint Last Receipt now will print the last bill by following the current terminal you are in.

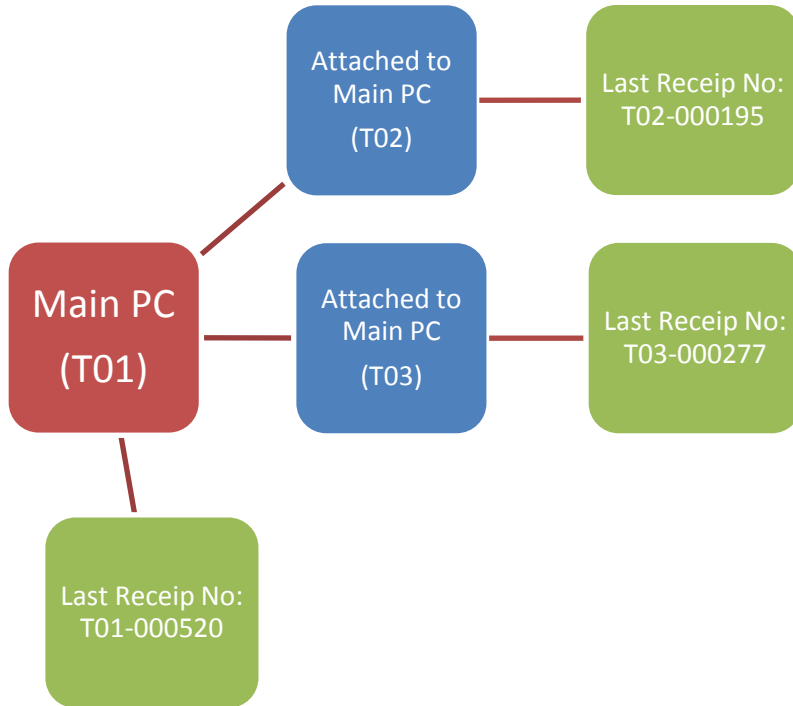

From the above scenario,

When **T01** press Reprint Last Receipt button, **T01-000520** will be printed.

When **T02** press Reprint Last Receipt button, **T02-000195** will be printed.

When **T03** press Reprint Last Receipt button, **T03-000277** will be printed.

### ID: 3983 Support Report Design in POS Transaction Viewer

In POS Transaction Viewer, you are allowed to do report design for your receipt as well. In order to access this function, go to *More Function > Reports > POS Transaction Viewer*.

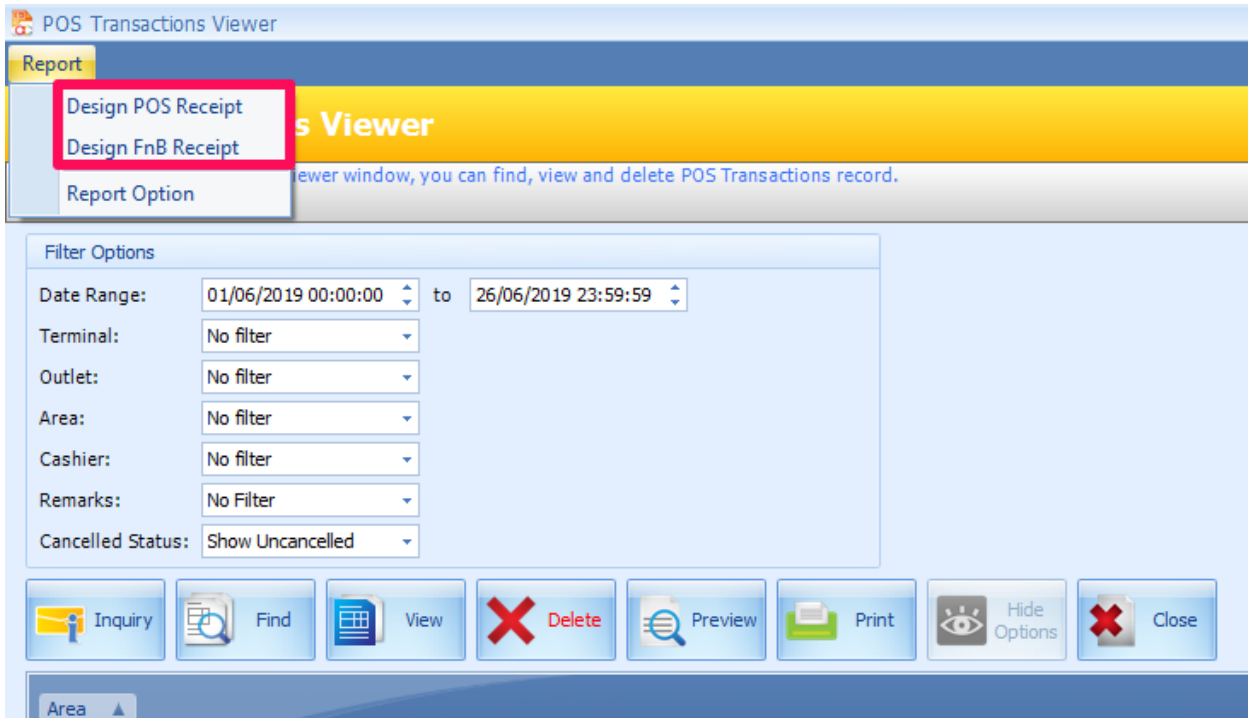

**\*\* Please take note that the receipt format you amend here will reflect directly to the receipt you print for customer because they are sharing same report format.**